



CITY OF CHILLIWACK

DEVELOPMENT PERMIT NO. DP001548

(Portion of Development Permit Area No. 6 of the Official Community Plan)

To: **Precision Building Design Associates Ltd.** **1265513 BC Ltd.**
 Attn: Kevin Welsh **Attn: Alex Moshenkov**
 3-45953 Airport Road **5528 189A Street**
 Chilliwack, BC V2P 1A3 **Surrey, BC V3S 6X1**

1. This Development Permit applies to the following property:

Parcel Identifier No. **031-543-201**
Legal Description: **LOT A DIVISION "K" NEW WESTMINSTER DISTRICT PLAN EPP115111**
Address: **9540 Woodbine Street**

2. Development of the subject property shall be substantially in conformance to the following:

- ☐ Development shall be in accordance with the approved site plan and elevations attached within Schedule "A";
- ☐ That non-combustible siding and soffits be provided within the balcony areas;
- ☐ That an irrigation system be incorporated throughout the landscape areas within the property;
- ☐ That a rubber play surface be incorporated into the playground area to ensure a continuous pathway can be provided along the perimeter of the site;
- ☐ That a detailed lighting plan be submitted, prior to the issuance of a Building Permit, to ensure adequate lighting is provided for all walkways, parking areas, mailboxes, the parkade entrance and any address/complex signage;
- ☐ That glazing, in the form of side lights or glazed doors, be provided for all entrances into stairwells, exits and communal spaces;
- ☐ That all utility equipment be screened from public view through installation of landscaping fencing, or vinyl wrapping.
- ☐ Specifications of Development Permit Area No. 6 (Infill Development Form and Character) of the City of Chilliwack Official Community Plan.

N.B. **The above technical information is retained on file in the Planning Department.**

DRAFT

3. This Development Permit is not a Building Permit and does not constitute approval of any proposed subdivision.
4. Pursuant to Section 504 of the *Local Government Act*, if the permittee does not substantially start any construction permitted by this Permit within two years of the date of this Permit, this Permit shall lapse.

APPROVED BY COUNCIL ON THE ____ DAY OF ____, 2023.

ISSUED THIS ____ DAY OF ____, 2023.

CORPORATE OFFICER

DRAFT

Schedule "A"

Site Plan (as provided by the applicant)



DRAFT

Landscape Plan (see site plan above for current pedestrian pathway alignment)

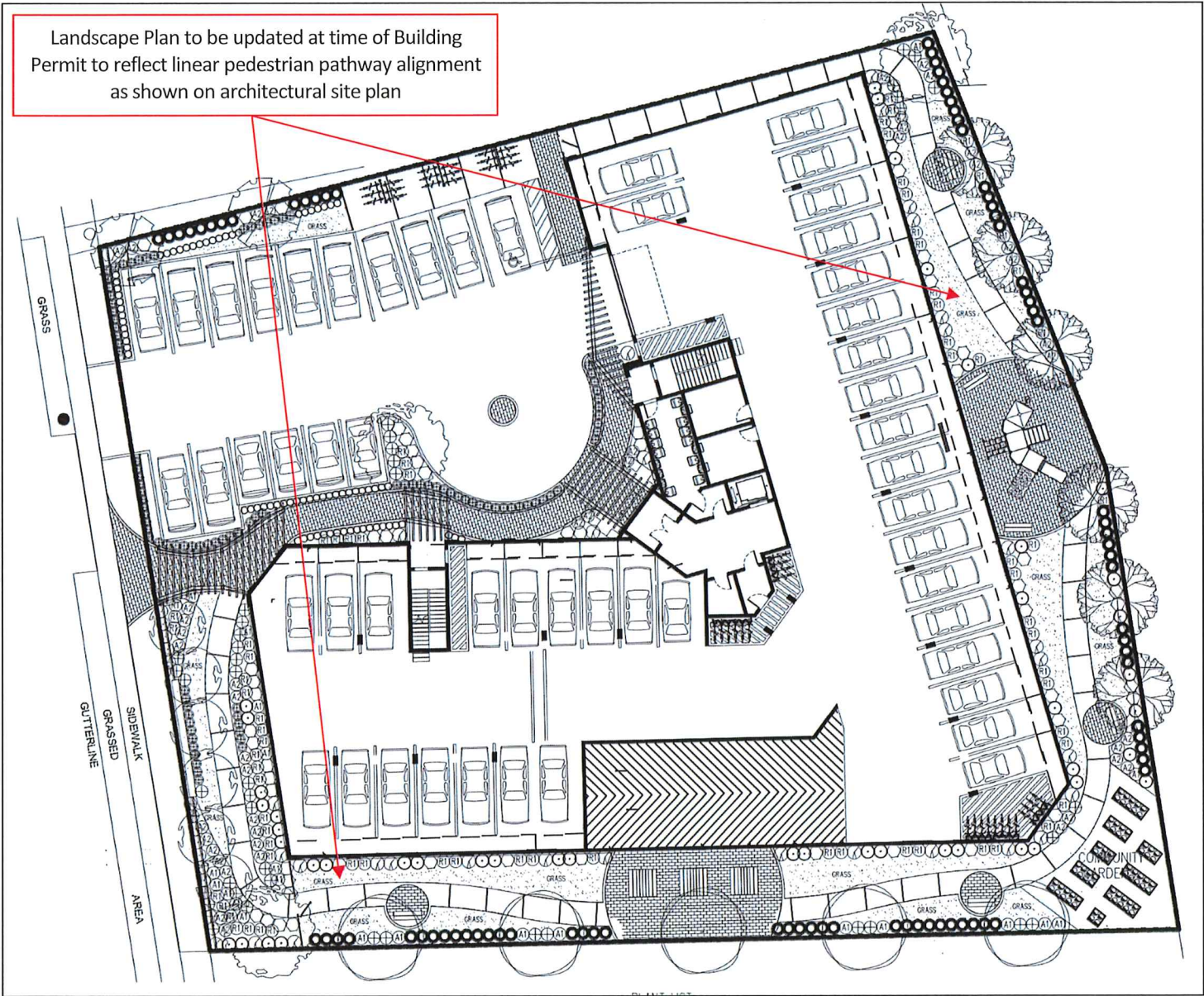

Plant List

PLANT LIST						
KEY	BOTANICAL NAME	COMMON NAME	QTY.	SIZE	SPACING	REMARKS
	SYRINGA RETICULATA 'IVORY SILK'	LILAC TREE	2	6 CM. CAL.	AS SHOWN	B. & B.
	ACER CAMPESTRE 'RED SHINE'	RED SHINE MAPLE	6	6 CM. CAL.	AS SHOWN	B. & B.
	CORNUS FLORIDA 'RUBRUM'	RED FLOWERING DOGWOOD	3	6 CM. CAL.	AS SHOWN	B. & B.
	ACER PALMATUM 'BLOODGOOD'	BLOODGOOD JAP. MAPLE	5	3.00 METERS	AS SHOWN	B. & B.
	ACER RUBRUM 'BOWHALL'	BOWHALL RED MAPLE	6	6 CM. CAL.	AS SHOWN	B. & B.
⊕	AZALEA JAPONICA 'HINO CRIMSON'	CRIMSON AZALEA	47	#3 POT	90 CM. O.C.	
⊕	AZALEA NORTHERN LIGHTS 'MANDARIN LIGHTS'	NORTHERN LIGHTS AZALEA	22	#3 POT	90 CM. O.C.	
⊕	AZALEA JAPONICA (VARIOUS)	JAPANESE AZALEA	45	#3 POT	90 CM. O.C.	
○	ABELIA 'EDWARD GOWCHER'	EDWARD GOWCHER ABELIA	55	#3 POT	90 CM. O.C.	
○	BUXUS MACROPHYLLA 'WINTER GEM'	ASIAN BOXWOOD	71	#3 POT	45 CM. O.C.	
○	HYDRANGEA MACROPHYLLA 'NIKKO BLUE'	HYDRANGEA	44	#3 POT	90 CM. O.C.	
○	SPIRAEA x BUMALDA 'GOLD FLAME'	GOLD FLAME SPIRAEA	10	#3 POT	90 CM. O.C.	
⊗	MEDIUM RHODODENDRON (VARIOUS)	RHODODENDRON	74	#3 POT	90 CM. O.C.	
⊗	SYRINGA VULGARIS 'MICHEL BUCHNER'	LILAC	29	#3 POT	90 CM. O.C.	
⊗	PRUNUS LAUROCERASUS 'OTTO LUYKEN'	OTTO LUYKEN LAUREL	99	#3 POT	70 CM. O.C.	
●	THUJA OCCIDENTALIS 'SMARAGD'	EMERALD ARBORVITAE	82	1.50 METERS	70 CM. O.C.	

DRAFT

Elevations (as provided by the applicant)

Reduce setback to 6m for 4th and 5th storeys on north and south property lines



WEST (FRONT) ELEVATION
1/16" = 1'-0"

East



EAST (REAR) ELEVATION
1/16" = 1'-0"

DRAFT

Elevations (cont.)

North

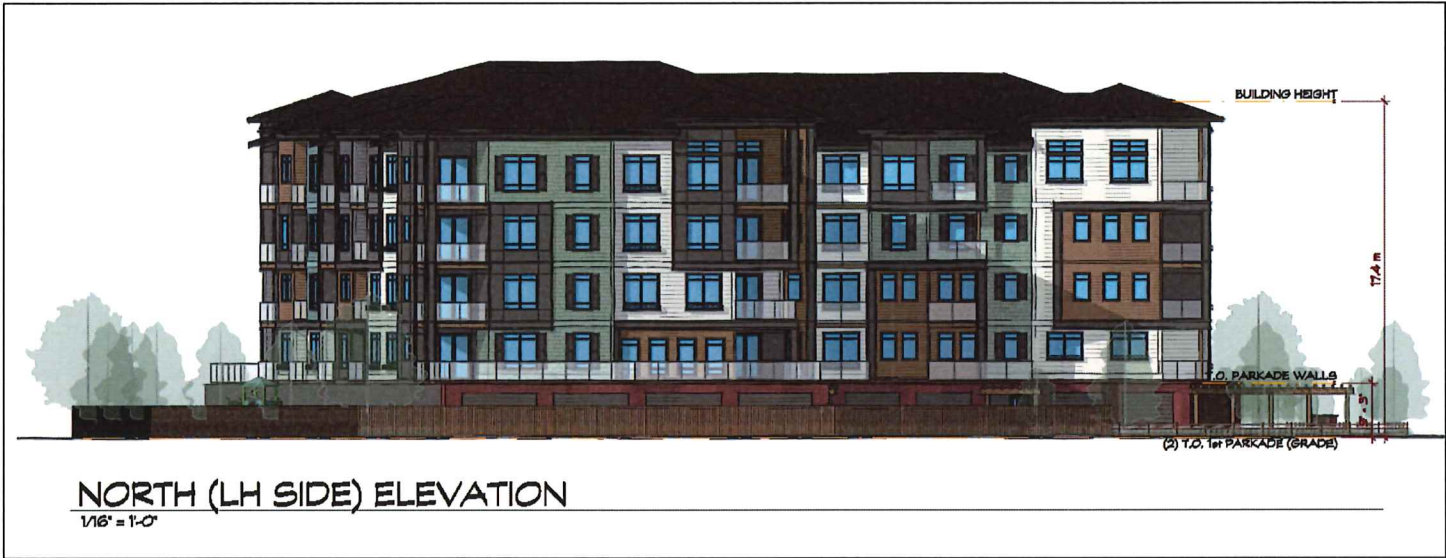

South

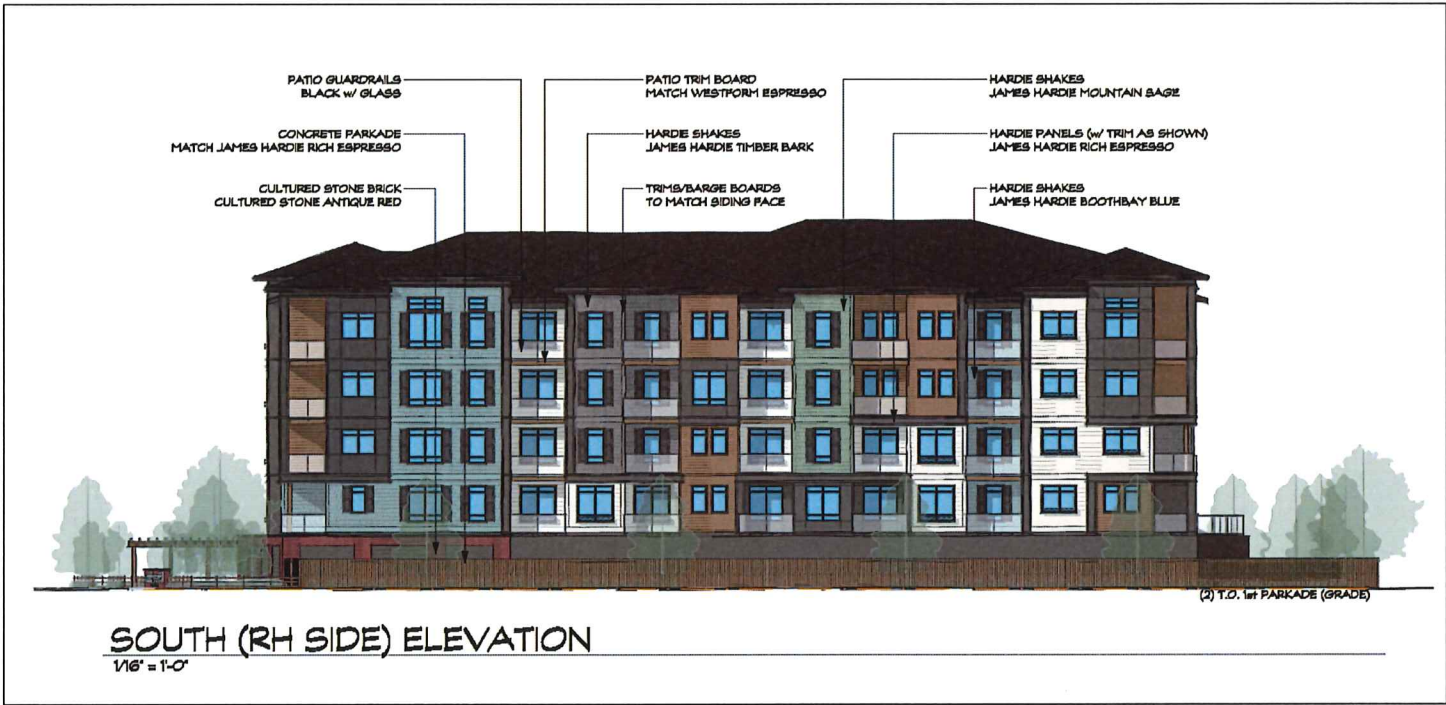

DRAFT

Colours and Materials

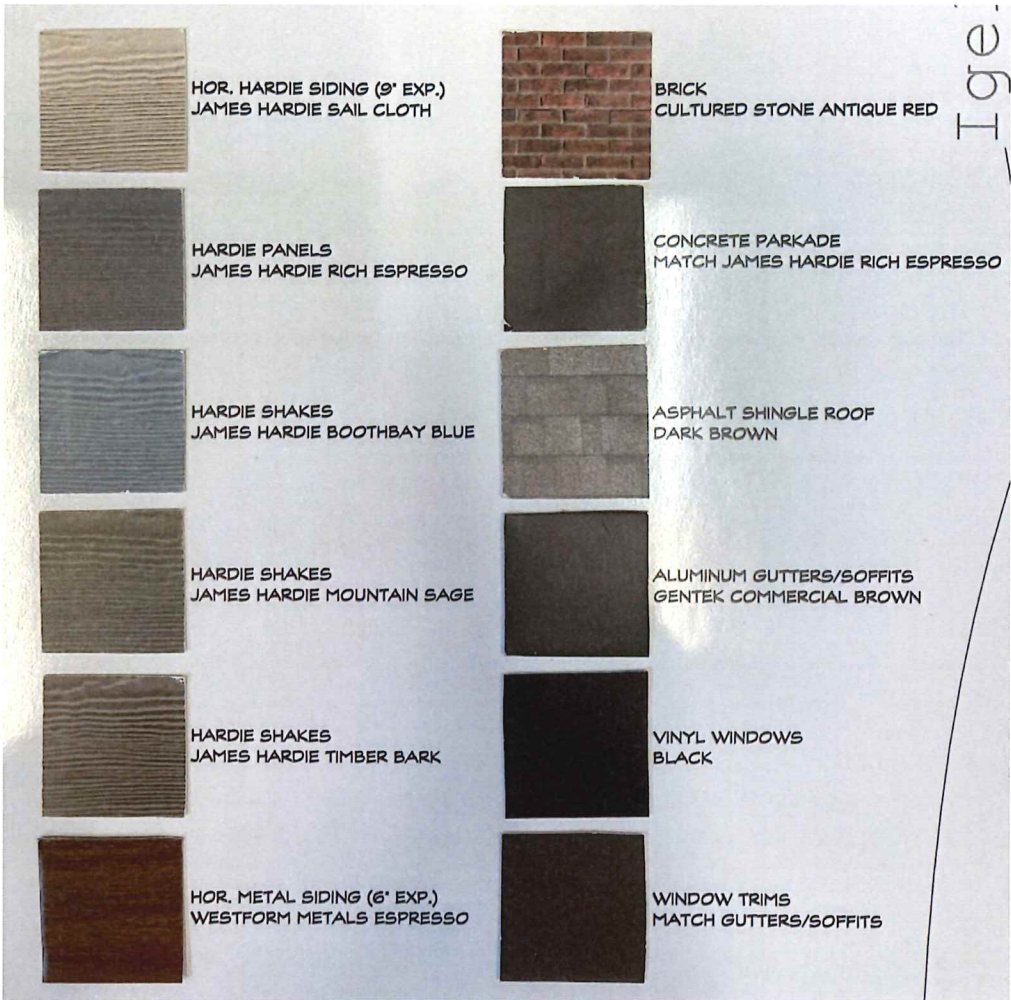

DRAFT

DRAFT

Renderings (as provided by the applicant)

