



CITY OF CHILLIWACK

DEVELOPMENT PERMIT NO. DP001705, 2023

(Portion of Development Permit Area No. 6 of the Official Community Plan)

To: **Mamele'awt Qweesome Housing Society** **Elemental Architecture and Interiors Inc.**
PO BOX 3563 **118 - 3989 Henning Drive**
Mission BC V2V 4L1 **Burnaby, BC V5C 6P8**

1. This Development Permit applies to the following property:

Parcel Identifier No. 001-949-543
Legal Description: LOT A BLOCK 22 SECTION DIVISION A NEW WESTMINSTER DISTRICT
PLAN 1737
Address: 45685 Patten Avenue

2. Development of the subject property shall be substantially in conformance to the following:

- Development shall be in accordance with the approved site plan and elevations attached with Schedule "A";
- That a detailed lighting plan be submitted, prior to the issuance of a Building Permit, to ensure adequate lighting is provided for all walkways, parking areas, and exterior doors of the building;
- That all new utility equipment be screened from public view through installation of landscaping fencing or vinyl wrapping;
- That an irrigation system be included into the landscaped areas within the site;
- That non-combustible cladding and soffits be provided within the balconies; and,
- Specifications of Development Permit Area No. 6 (Infill) of the City of Chilliwack Official Community Plan.

N.B. The above technical information is retained on file in the Planning Department.

1. This Development Permit is not a Building Permit and does not constitute approval of any proposed subdivision.
2. Pursuant to Section 504 of the *Local Government Act*, if the permittee does not substantially start any construction permitted by this Permit within two years of the date of this Permit, this Permit shall lapse.

DRAFT

APPROVED BY COUNCIL ON THE ___ DAY OF ___, 2023.

ISSUED THIS ___ DAY OF ___, 2023.

CORPORATE OFFICER

DRAFT

Schedule "A"

Site Plan

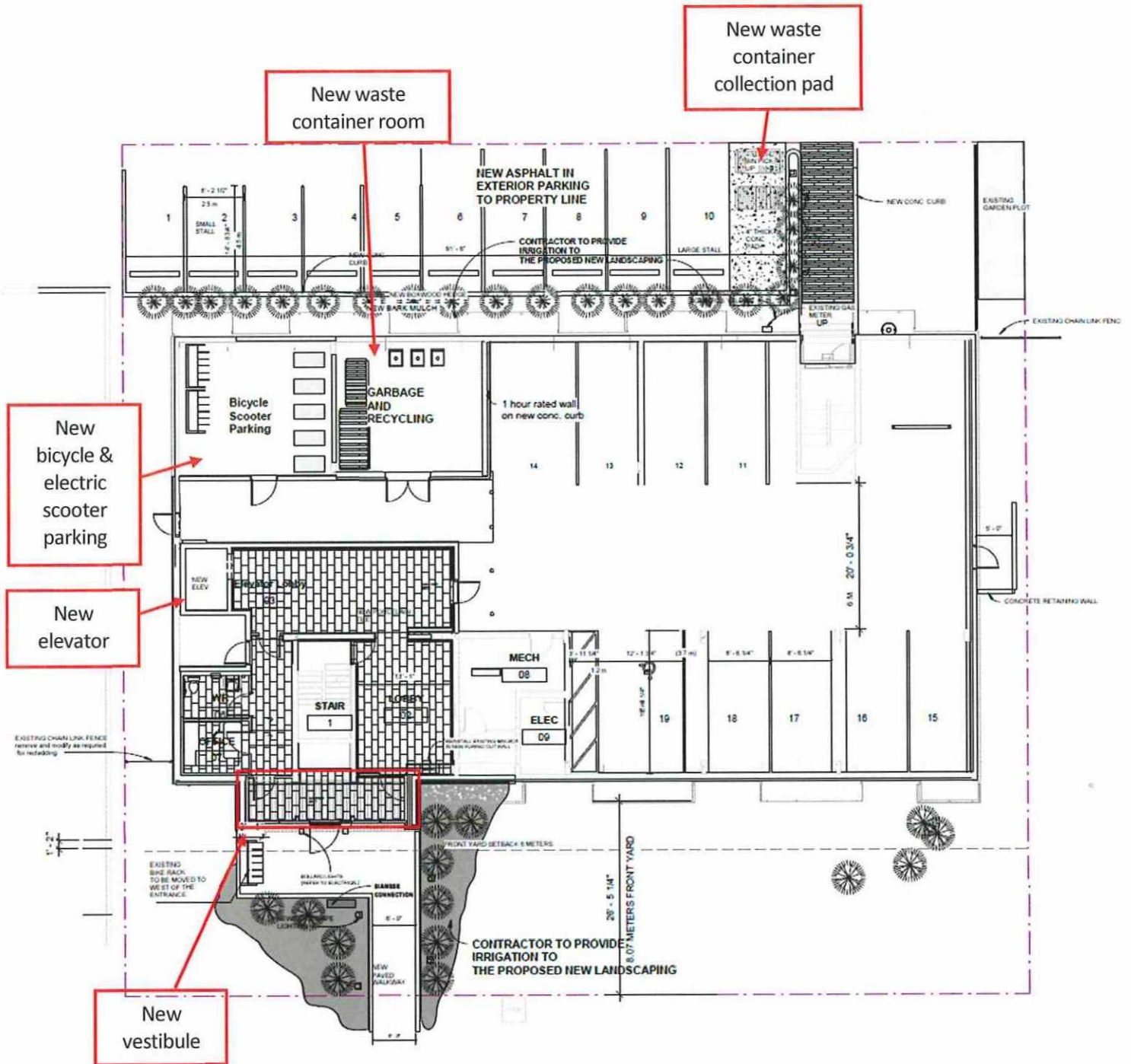

DRAFT

Elevations

South (Front)



West

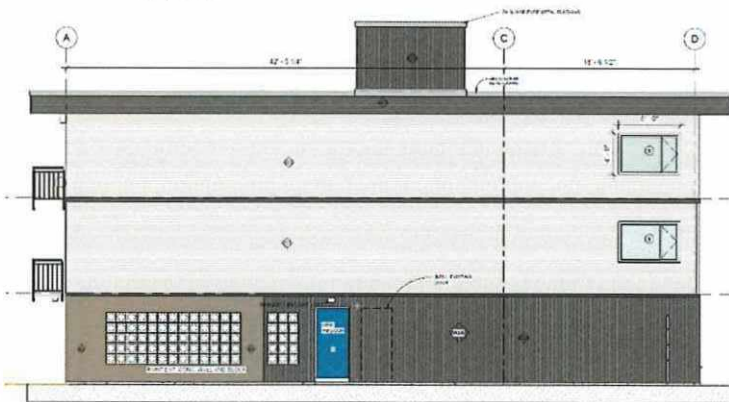

East

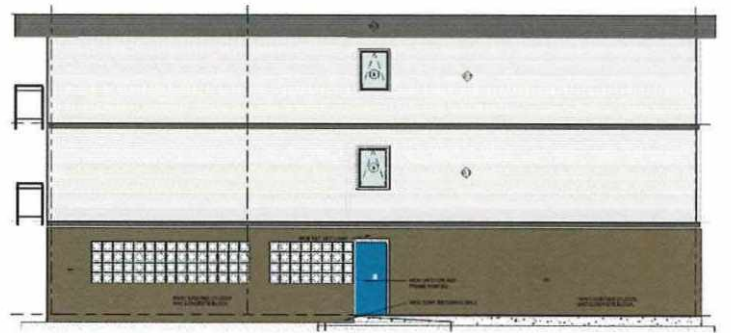

North (Rear)

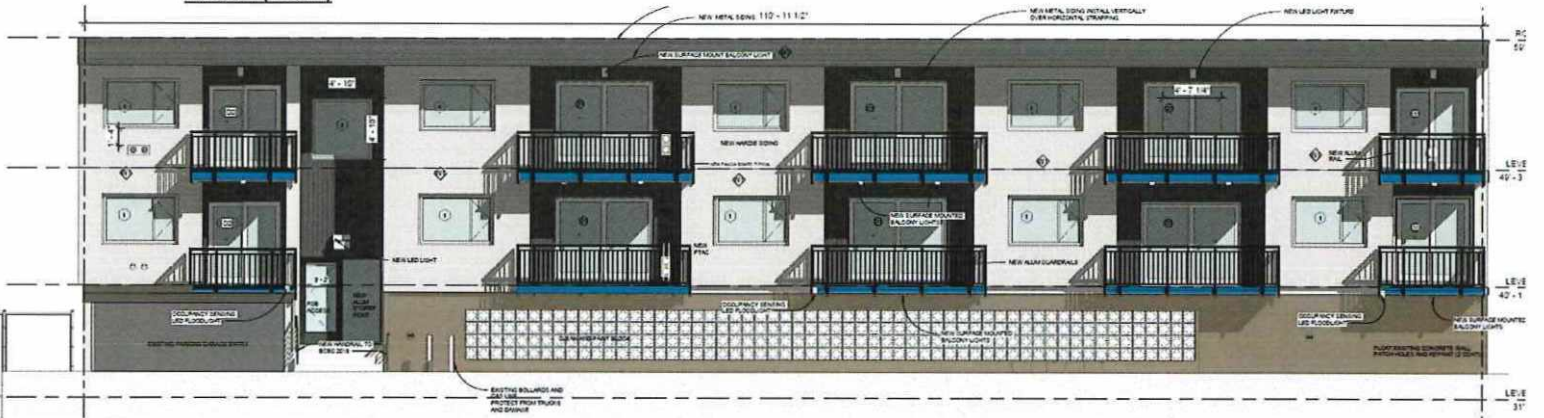

DRAFT

Colours and Materials



MASONRY - SEA GRAY



Cobble Stone



**PARCHMENT
METAL CORNERS
AND CROSS CAVITY
FLASHING**

**HARDI SIDING -
COBBLESTONE**



METAL PANELS LONGBOARD ALUMINUM CHARCOAL 101736



ALUMUMUM RAILINGS - RAL 9004



KAYCAN ALUMINUM - MATCOAT LINEN



VINYL DECKING - DECTEC - COOLSTEP



**RETRO RED
METAL PANEL ACCENT
CASCADIA METALS**



HERON BLUE

**METAL FASCIA
BOARD-
CASCADIA
METALS**

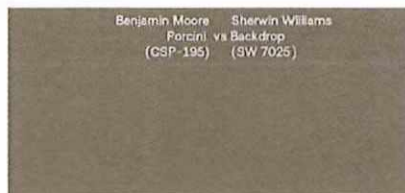

**PAINTED CONCRETE WALLS
PORCINI CSP-195
BOLET TOSCAN**

DRAFT



DRAFT